Missouri Department of Health and Senior Services (DHSS)

Weekly Communicable Disease Report

Missouri Department of Health and Senior Services (DHSS)

Weekly Communicable Disease Report

Disease or Condition:

Q Fever,Acute

Report for Week 50 of 2016
Run Date = 20DEC16

For DHSS and LPHA Internal Use Only.
Data Included in This Report is Provisional.

Data Source: Confirmed and Probable Cases of Diseases & Conditions entered into the Missouri Health Surveillance Information System (WEBSURV)

Missouri Department of Health and Senior Services (DHSS)
Weekly Communicable Disease Report
Quartile Analysis of Year-to-date Counts for Week 50, 2016

Q Fever,Acute

County	Week 50 YTD[1]	Week 49 YTD[1]	Week 48 YTD[1]	Five Year 1st Quartile	Five Year Median	Five Year 3rd Quartile	Change from Week 49 to Week 50	Change from Week 50 to 5-Year Median	Rate per 100,000 Week 50	Relative Rate Week 50	First Week Reported[2]	Last Week Reported
Newton	1	1	1	No Data	0	No Data	0.0%	0.0%	2.10	58.82	28	28
Vernon	1	1	1	No Data	0	No Data	0.0%	0.0%	4.89	136.78	33	33
Troop D Total	2	2	2	1	1	1	0.0%	100.0%	0.26	7.38	28	33
State Total	2	2	2	2	4	13	0.0%	(42.9%)	0.04	1.00	28	33

[1] *Analysis Results Legend:*

The Year-to-Date (YTD) count is above the 5-year median.
The Year-to-Date (YTD) count is above the 5-year 3rd quartile for a period of one or two weeks.
The Year-to-Date (YTD) count is above the 5-year 3rd quartile for a period of three weeks.
The Year-to-Date (YTD) count is above the 5-year Maximum.

[2] *First Week Reported in 2016*

Missouri Department of Health and Senior Services (DHSS)
Weekly Communicable Disease Report for Week 50, 2016
Disease or Condition Analysis
Compared to Last Report run on 12/13/2016 for Week 49, 2016

Q Fever,Acute

County	Data Status [1,2]	1st Week Reported Current Report	1st Week Reported Last Report	Change in Count	Week 50 Quartile Results [3]	Week 49 Quartile Results [4]	Data Trend Analysis [5]	Data Elevation Analysis [6]
Newton	Old	28	28	0	Above Median	Above Median	Flat	Above Normal
Vernon	Old	33	33	0	Above Median	Above Median	Flat	Above Normal
Troop D Total	Old	28	28	0	Above Maximum	Above Maximum	Flat	Very Elevated
State Total	Old	28	28	0	Below Median	Below Median	Flat	Below Normal

[1] Data Status: Old=Continuing Occurence in 2016, New=First Occurence in 2016 and Out=Case was Removed from WEBSURV

[2] First Week Reported and/or First Occurence of Disease or Condition in 2016

[3] Week 50 Quartile Results are from the Current Report

[4] Week 49 Quartile Results are from the Last Report

[5] Based on Change in Count Current Report vs Last Report

[6] Based on Quartile Analysis from Current Report where: Below Normal=below median, Above Normal= above median, Elevated=above 3rd quartile and Very Elevated=Above Maximum.

Missouri Department of Health and Senior Services (DHSS)
Weekly Communicable Disease Report
Quartile Analysis of Year-to-Date Counts for Week 50, 2016

Q Fever,Acute

YTD Count in 2016 *YTD Median (2011 to 2015)*
YTD Third Quartile (2011 to 2015) *YTD Maximum (2011 to 2015)*

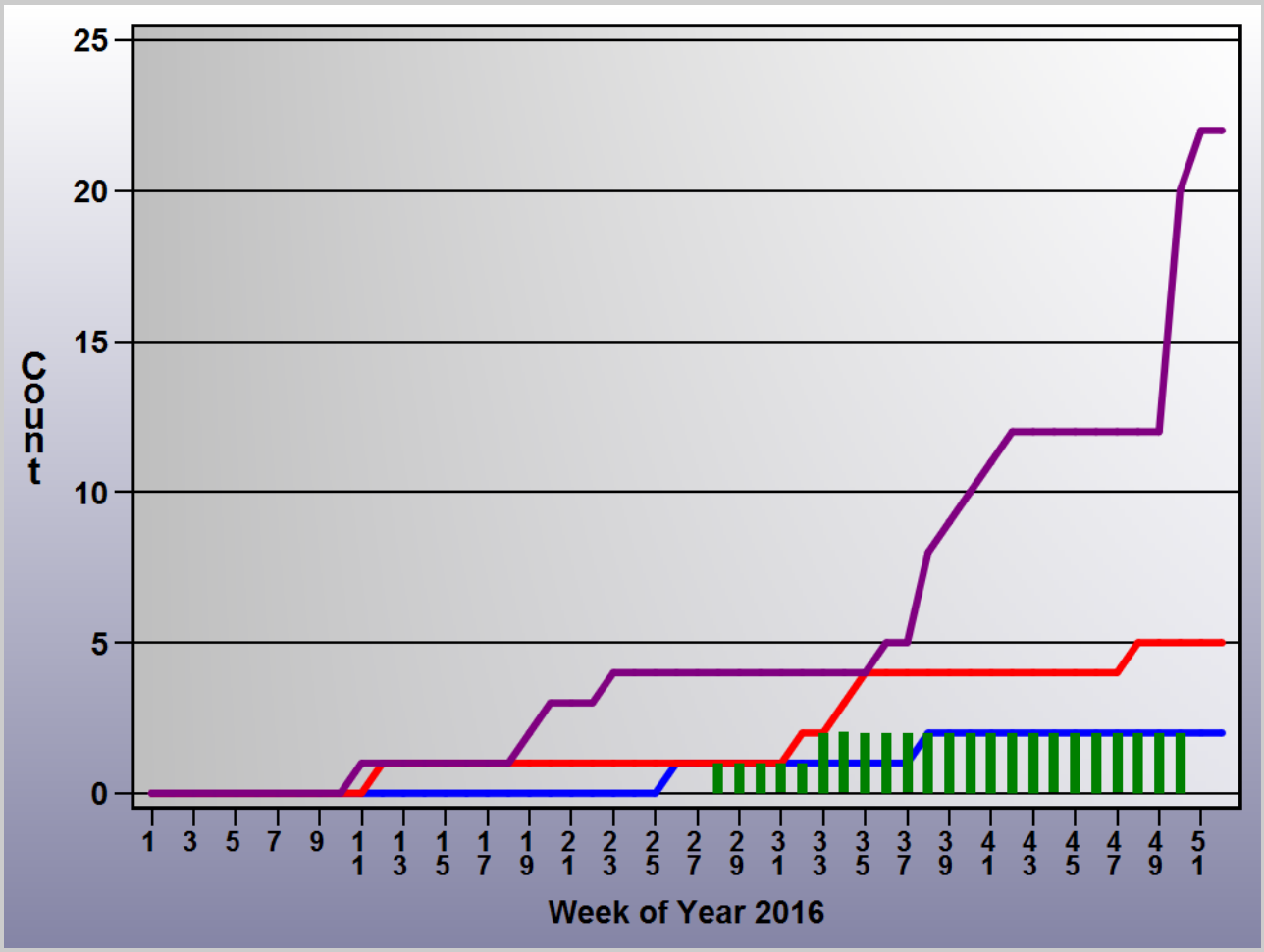

Missouri Department of Health and Senior Services (DHSS)
Weekly Communicable Disease Reports
Comparison of 4-week Count Mean for Week 50, 2016 with Historical Limits

Q Fever,Acute

County	Analysis Results [1]	4-week Count Mean for Week 50 [2]	Upper Limit for Week 50 [3]	4-week Count Mean for Week 49 [2]	Upper Limit for Week 49 [3]	4-week Count Mean for Week 48 [2]	Upper Limit for Week 48 [3]
State Total		0.0	0.2	0.0	0.2	0.0	0.2

[1] Analysis Results Legend for Week 50:

The 4-week Count mean is between the Historical Mean and the Historical Mean plus 1 Std. Dev.
The 4-week Count mean is between the Historical Mean plus 1 Std. Dev. and the Historical Mean plus 2 Std. Dev.
The 4-week Count mean is between the Historical Mean plus 2 Std. Dev. and the Historical Mean plus 3 Std. Dev.
The 4-week Count mean is above the Historical Mean plus 3 Std. Dev.

[2] 4-week Count mean based on the current and 3 previous weeks.

[3] The Historical Count mean plus two standard deviations based on the current week, 7 previous weeks and 4 subsequents or leading weeks for the past five years.

Missouri Department of Health and Senior Services (DHSS)
Weekly Communicable Disease Report for
Comparison of Confirmed and Probable 4-week Count Mean Week 50, 2016

Q Fever,Acute

4-week Count Mean *Historical Limit(2 std)* *Historical Limit(3 std)*

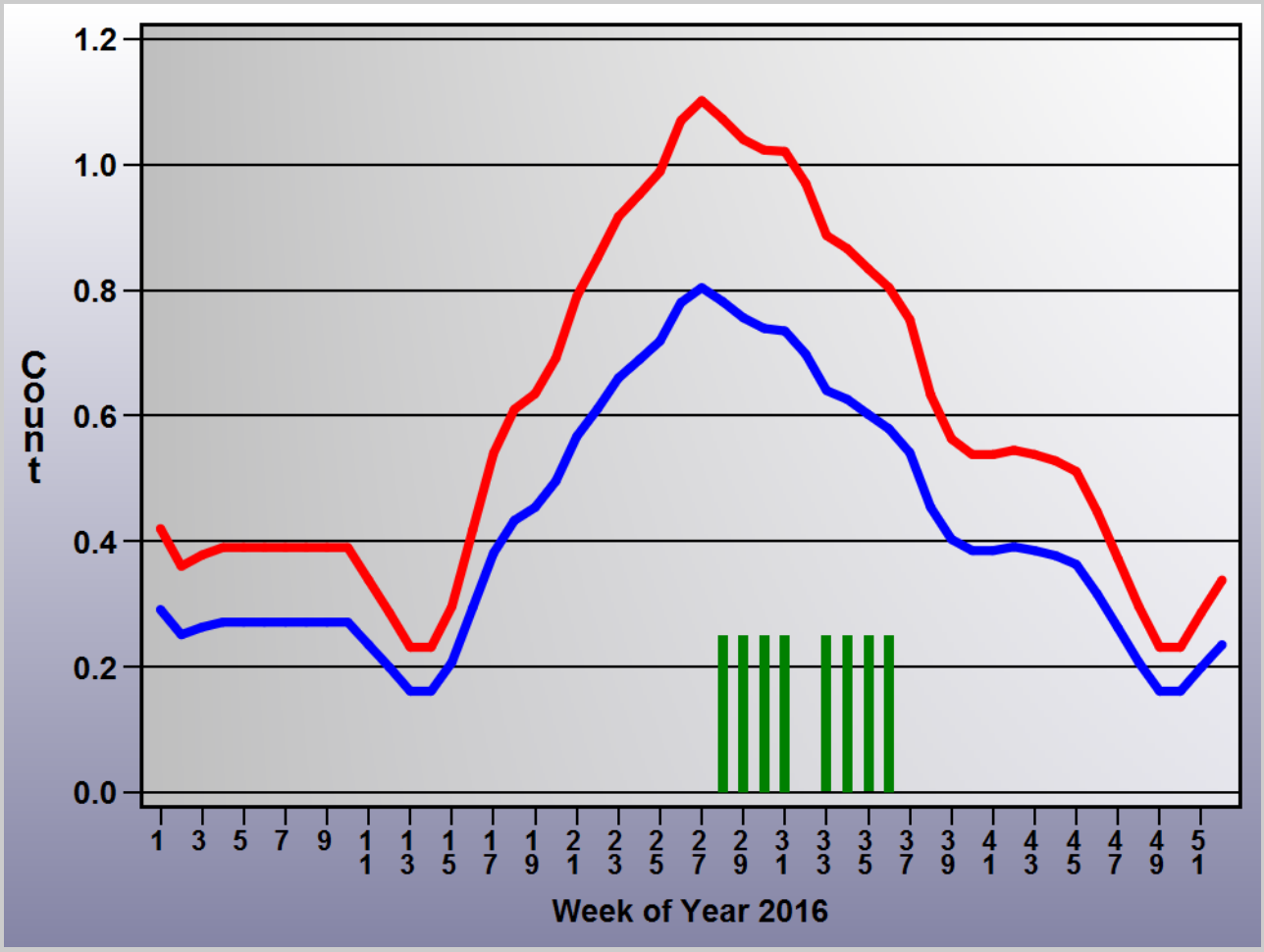

4-week count mean based on the current and 3 previous weeks

The mean plus two standard deviations based on the current week, 7 previous weeks and 4 subsequents or leading weeks for the past five years

The mean plus three standard deviations based on the current week, 7 previous weeks and 4 subsequents or leading weeks for the past five years

Missouri Department of Health and Senior Services (DHSS)
Weekly Communicable Disease Report
Year-to-Date Counts and Rates for Week 50 , 2016

Q Fever,Acute

County	Week 50 YTD	Week 50 Rate[1]	Week 50 Relative Rate[2]	Change in Count From Current Report[3]	Change in Count From Last Report[4]
Newton	1	2.1	58.8	0	0
Vernon	1	4.9	136.8	0	0

[1] Rates are Year-to-Date Counts per 100,000 population for Week 50, 2016

[2] The relative rate is computed as the county or district rate divided by the overall state rate

[3] Current Report was run on 12/20/2016 for Week 50, 2016

[4] Last Report was run on 12/13/2016 for Week 49, 2016

Missouri Department of Health and Senior Services (DHSS)
Weekly Communicable Disease Report
YTD Count for Week 50, 2016
Q Fever,Acute

Missouri Department of Health and Senior Services (DHSS)
Weekly Communicable Disease Report
YTD Count for Week 50, 2016
Q Fever,Acute

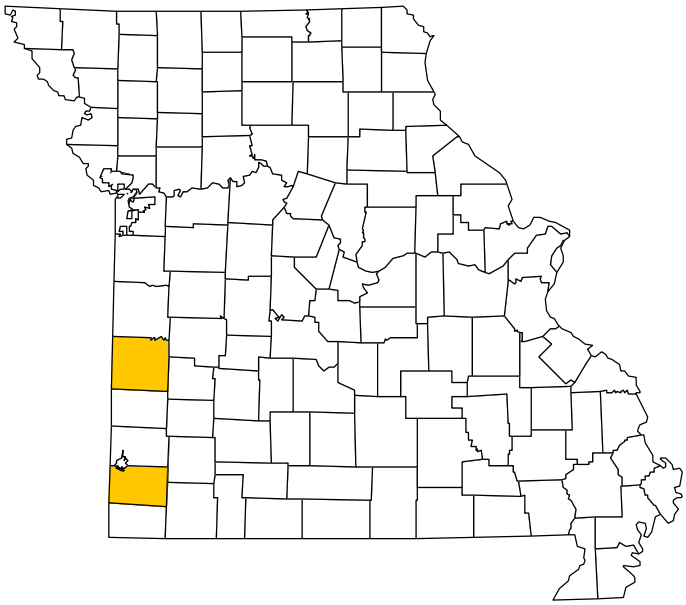

Count 0 1

Missouri Department of Health and Senior Services (DHSS)
Weekly Communicable Disease Report
Rates for Week 50, 2016
Q Fever,Acute

Missouri Department of Health and Senior Services (DHSS)
Weekly Communicable Disease Report
Rates for Week 50, 2016
Q Fever,Acute

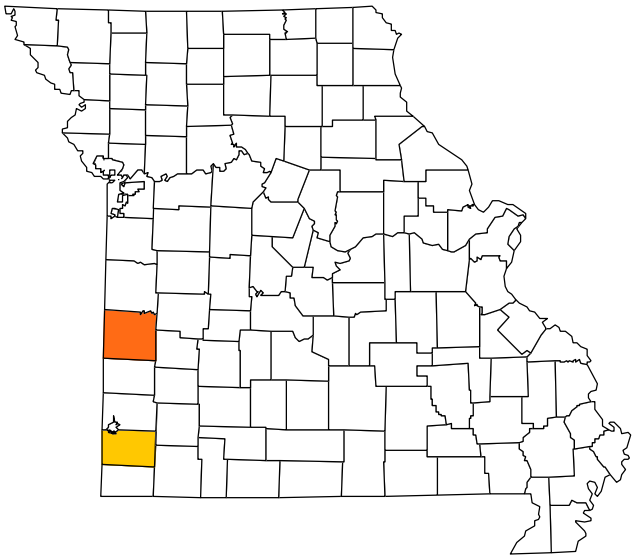

Rate	0.0	2.1	4.9

Rates are Year-to-Date Counts per 100,000 population for Week 50, 2016

Rates are Year-to-Date Counts per 100,000 population for Week 50, 2016

Missouri Department of Health and Senior Services (DHSS)
Weekly Communicable Disease Report
Relative Rates for Week 50, 2016
Q Fever,Acute

State Rate per 100,000 = 0.0

Missouri Department of Health and Senior Services (DHSS)
Weekly Communicable Disease Report
Relative Rates for Week 50, 2016
Q Fever,Acute
State Rate per 100,000 = 0.0

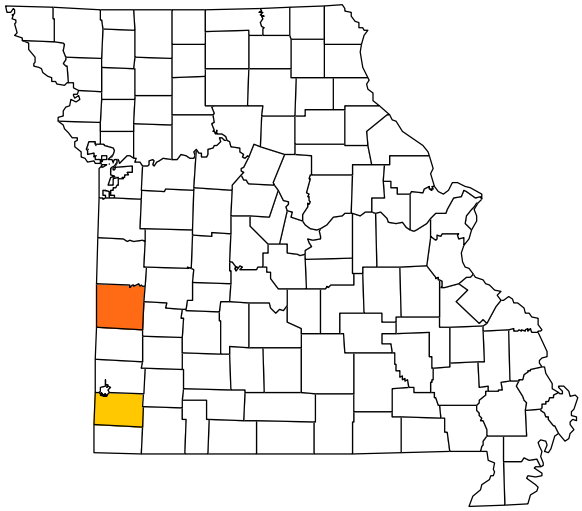

Relative Rates	0.0	58.8	136.8

The relative rate is computed as the county or district rate divided by the overall state rate

The relative rate is computed as the county or district rate divided by the overall state rate

Missouri Department of Health and Senior Services (DHSS)
Weekly Communicable Disease Reports
Cross Tabulations of YTD Count for Week 50, 2016
State of Missouri
Q Fever,Acute

Age and Gender		White	All
65 plus	Male	2	2
	All	2	2
All		2	2

The relative rate is computed as the county or district rate divided by the overall state rate

Missouri Department of Health and Senior Services (DHSS)
Weekly Communicable Disease Reports
Cross Tabulations of YTD Count for Week 50, 2016
State of Missouri
Q Fever,Acute

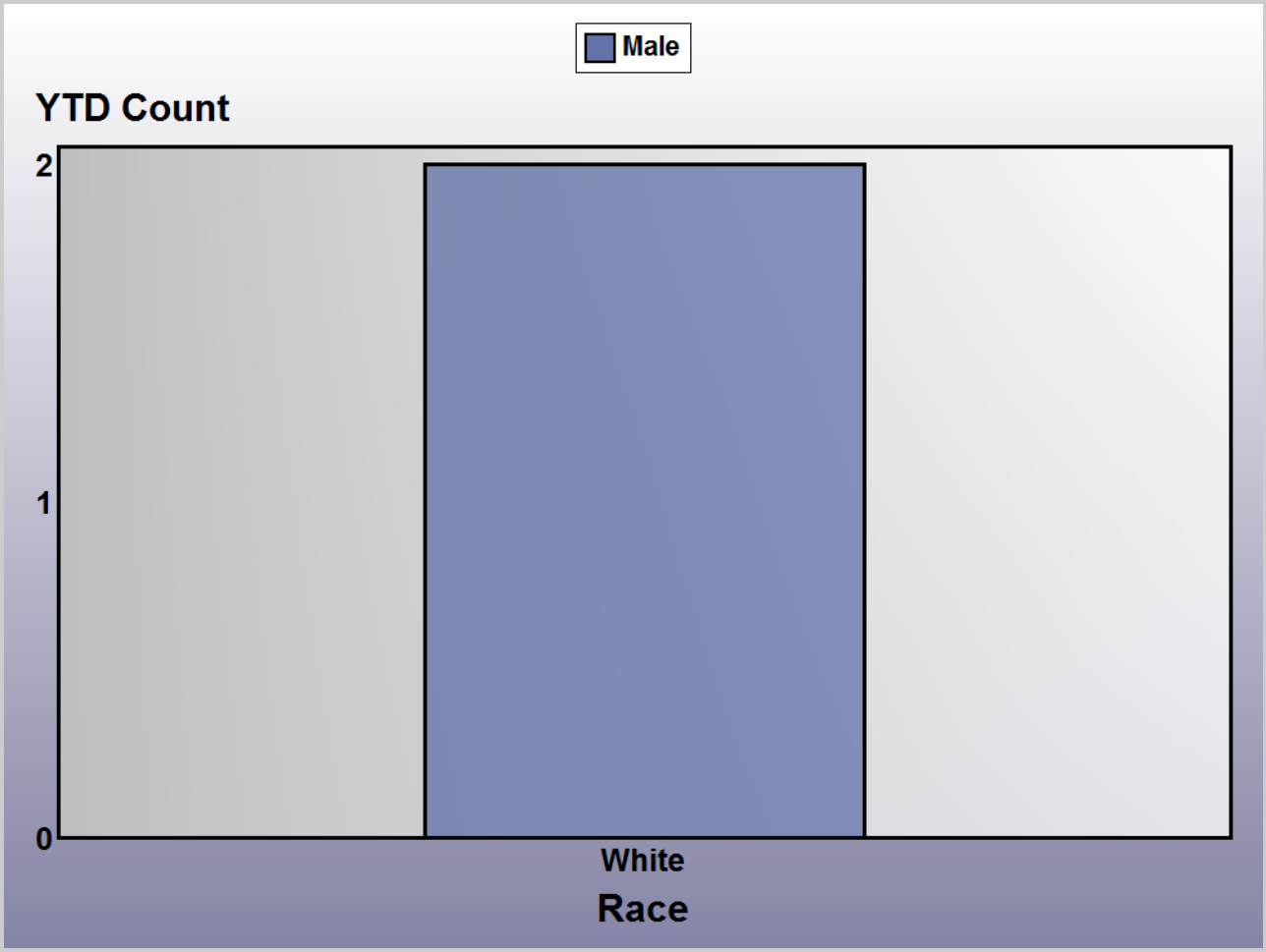
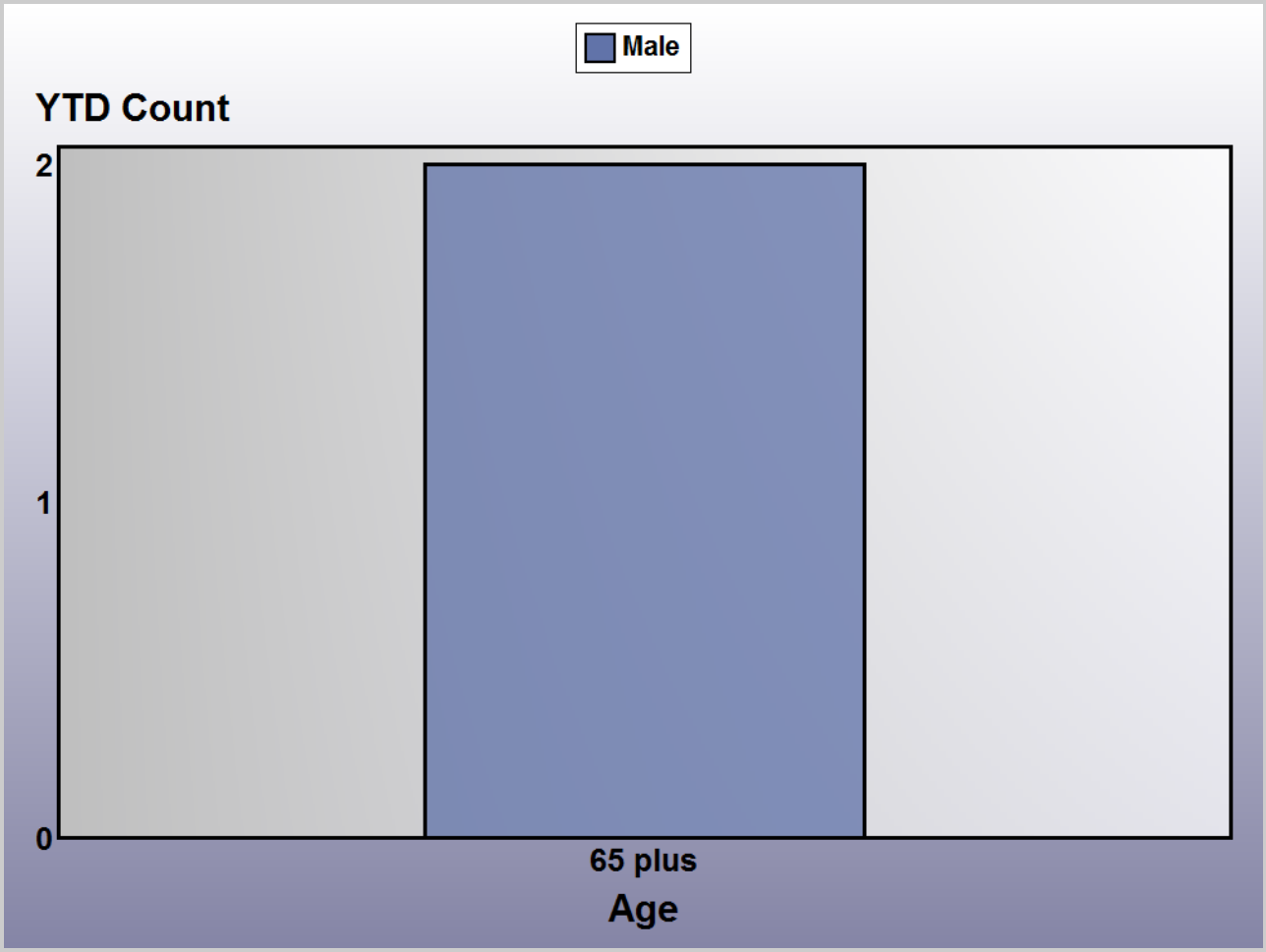
Missouri Department of Health and Senior Services (DHSS)
Weekly Communicable Disease Reports
Cross Tabulations of YTD Count for Week 50, 2016
State of Missouri
Q Fever,Acute