Disk Space to use for Temporary Internet Files

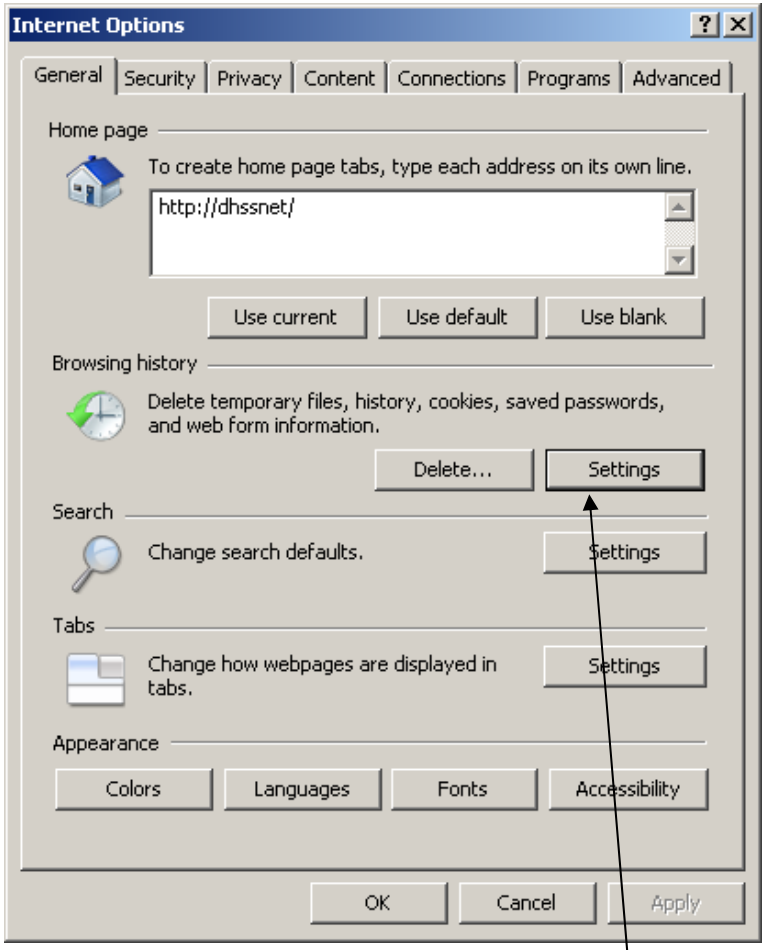

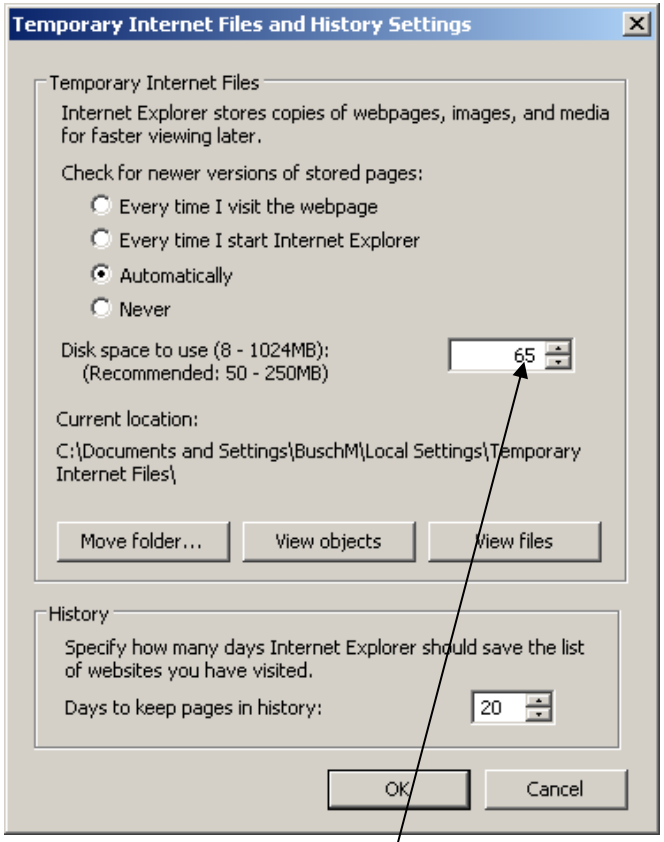

Under TOOLS, INTERNET OPTIONS, Click Settings under Browsing history. Make sure the Disk Space to use is within the recommended size.